



CURVE TABLE

ARC LENGTH	RADIUS	DIRECTION	DELTA	CHORD BEARING	CHORD DISTANCE
1	62.09'	L	00°42'41"	S 00°13'15" E	62.09'
2	70.57'	R	20°12'57"	S 14°31'54" W	70.20'
3	193.25'	L	61°30'47"	S 06°07'02" E	184.10'
4	702.67'	R	73°12'02"	S 00°18'24" E	656.85'
5	430.13'	R	16°42'30"	S 44°40'52" W	428.61'
6	187.74'	L	35°51'19"	S 35°06'27" W	184.69'
7	53.85'	L	01°57'37"	S 16°11'59" W	53.85'
8	253.16'	L	09°12'58"	S 10°36'42" W	252.89'
9	178.49'	L	34°05'21"	S 11°02'28" E	175.87'
10	175.10'	R	33°26'30"	S 11°21'53" E	172.63'
11	328.37'	L	15°48'29"	S 02°32'53" E	327.33'
12	207.30'	R	11°54'47"	S 85°22'19" W	206.92'
13	177.81'	R	10°13'07"	N 83°33'44" W	177.58'
14	128.35'	L	48°03'51"	S 77°30'54" W	124.62'
15	181.79'	R	43°12'30"	S 72°42'44" W	177.61'
16	353.81'	L	70°29'57"	S 58°24'00" W	331.91'
17	242.21'	R	35°13'22"	N 48°44'48" W	238.42'
18	173.12'	R	47°41'16"	N 05°17'29" W	168.17'
19	161.40'	L	60°26'24"	N 11°40'03" W	154.02'
20	114.25'	R	25°28'20"	N 29°09'05" W	113.32'
21	122.35'	R	09°04'08"	S 77°35'37" W	122.22'
22	209.97'	R	15°33'47"	S 89°54'35" W	208.32'
23	452.23'	L	51°49'16"	S 71°48'50" W	436.97'
24	198.37'	R	40°35'29"	S 86°09'58" W	194.25'
25	345.64'	L	99°01'11"	S 36°57'05" W	304.21'
26	275.62'	R	78°57'34"	S 26°55'17" W	254.32'
27	304.58'	L	87°15'16"	S 22°46'26" W	275.99'
28	619.76'	R	129°07'36"	S 43°42'36" E	496.68'
29	142.49'	L	40°49'09"	S 87°51'50" W	139.49'
30	370.35'	R	35°21'57"	S 85°08'15" W	364.50'
31	452.32'	L	103°39'48"	S 50°59'19" W	393.10'
32	81.56'	R	23°21'56"	S 10°50'23" W	81.00'
33	215.75'	R	61°48'29"	S 53°25'36" W	205.44'
34	79.78'	L	18°17'06"	S 75°11'18" W	79.44'
35	183.56'	R	45°03'15"	S 70°57'15" W	184.71'

9
T4S, R1E

10

SURVEYOR CERTIFICATION

WE HEREBY CERTIFY AND VERIFY THAT THE BOUNDARY LINE BETWEEN SALT LAKE AND UTAH COUNTIES AS SHOWN ON THIS PLAT WAS ESTABLISHED JOINTLY BY THE COUNTY SURVEYORS OF SALT LAKE AND UTAH COUNTIES BY AUTHORITY OF THE RESPECTIVE LEGISLATIVE BODIES OF BOTH COUNTIES. THE WESTERLY PORTION OF THIS AGREED BOUNDARY AS DEPICTED ON THIS PLAT WAS BASED ON A RETRACEMENT RESURVEY OF THE ORIGINAL SWENSON-WENTZ SURVEY MADE IN 1910 AND RECORDED IN 1912. THE CENTRAL PORTION OF THIS AGREED BOUNDARY IS BASED ON THE LOCATION OF THE CENTERLINE OF DEDICATED STREETS RECORDED AS PART OF THOSE PARTICULAR SUBDIVISIONS ENTITLED STONELEIGH HEIGHTS AT SUNCREST, OAK VISTA #2 AT SUNCREST, AND OAK VISTA #4 AT SUNCREST AS DEPICTED ON THIS PLAT AND AGREED UPON BY BOTH COUNTIES. THE EASTERLY PORTION OF THIS AGREEMENT AS SHOWN ON THIS PLAT, EXCEPTING THE FINAL TWO COURSES, WAS BASED UPON THE SWENSON-WENTZ SURVEY AS DESCRIBED ABOVE. THE EASTERLY TWO COURSES SHOWN ON THIS PLAT ARE INTENDED TO REPRESENT AN APPROXIMATE WATER SHED DIVIDE BETWEEN THE TWO COUNTIES. WE FURTHER CERTIFY AND VERIFY THAT THE BOUNDARY AS SHOWN ON THIS PLAT HAS BEEN SURVEYED AND WILL BE MONUMENTED AFTER FINAL APPROVAL OF THE SALT LAKE COUNTY COUNCIL AND UTAH COUNTY COMMISSION.

Theresa S. Butler
SALT LAKE COUNTY SURVEYOR

Clayton K. Taylor
UTAH COUNTY SURVEYOR

APPROVED BY THE SALT LAKE COUNTY COUNCIL THIS
2ND DAY OF October, 2005

APPROVED BY THE BOARD OF COUNTY COMMISSIONERS OF UTAH COUNTY THIS
2ND DAY OF October, 2005

Michael J. ...
MAYOR
COUNCIL CHAIRMAN
COUNCIL MEMBER
COUNCIL MEMBER

Jerry D. ...
COUNTY COMMISSIONER
COUNCIL MEMBER
COUNCIL MEMBER

Jim ...
COUNCIL MEMBER
COUNCIL MEMBER
COUNCIL MEMBER
COUNCIL MEMBER
COUNCIL MEMBER

S2007-07-0613
Reid J. Demman, P.L.S.
SALT LAKE COUNTY SURVEYOR

RECORDED # 9590991
STATE OF UTAH, COUNTY OF SALT LAKE, RECORDED AND FILED AT THE REQUEST OF
SALT LAKE COUNTY RECORDERS OFFICE
DATE 12-22-05 TIME 1:19 PM BOOK 2005P PAGE 400
No Fee
FEE \$

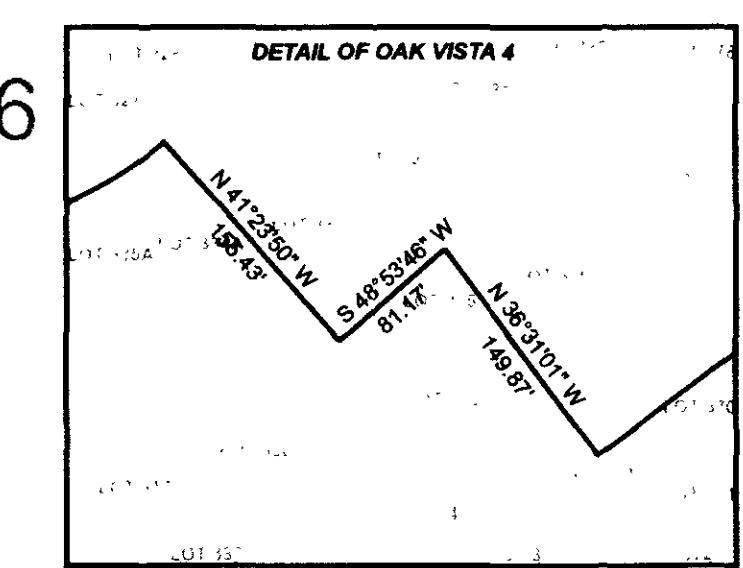
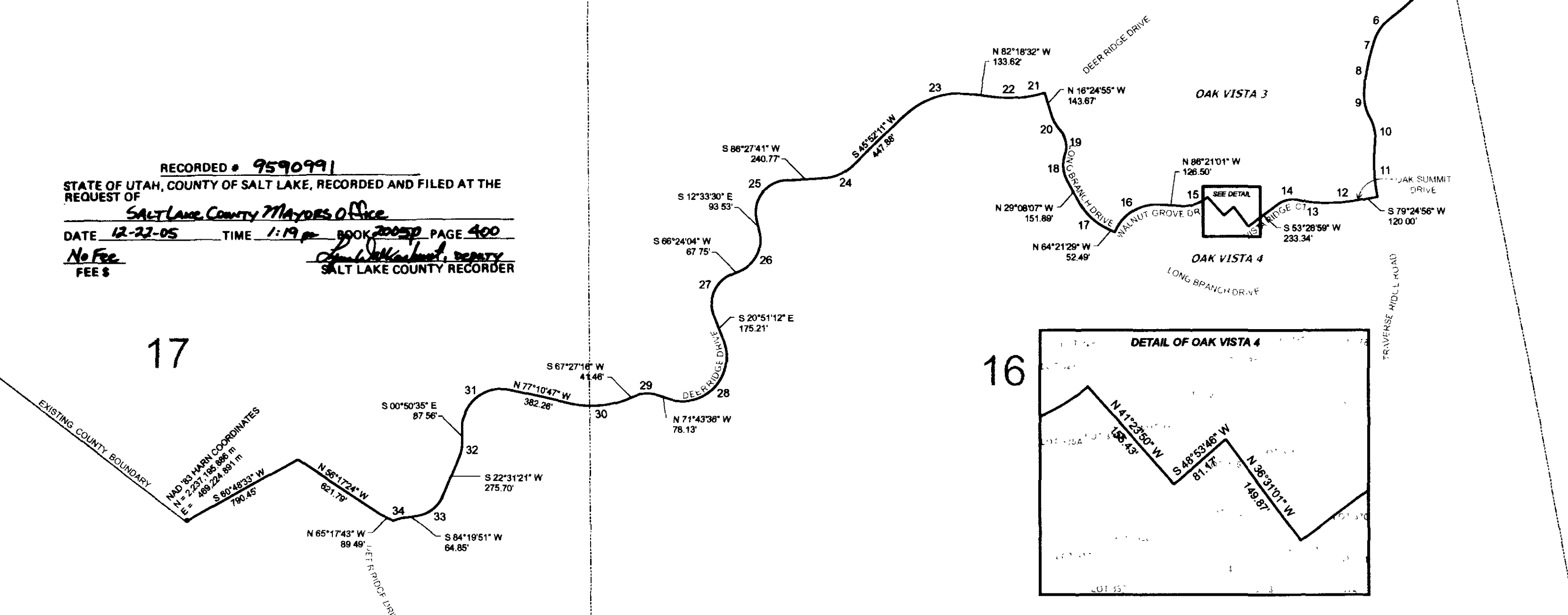

Prepared In Conjunction With:
VAUGHN E. BUTLER P.L.S.
Salt Lake County Surveyor

SALT LAKE COUNTY & UTAH COUNTY
BOUNDARY LINE

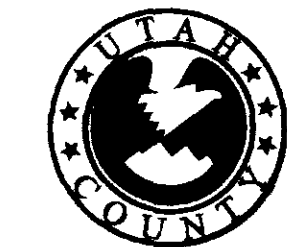

UTAH COUNTY PUBLIC WORKS
SURVEYOR'S OFFICE
CLYDE R. NAYLOR, P.L.S.
2855 SOUTH STATE STREET
PROVO, UTAH 84606

DRAWN BY: M RAINEY
SCALE: 1" = 500'
DWG DATE: OCT 25, 2005
REVISIONS: -
SHEET NUMBER:
1 OF 1

2005P-400